

# Administration

← → ↻ cims.mastersoftper.in/Home/Index

SBRR MAHAJANA FIRST GRADE COLLEGE (AUTONOMOUS)

Dashboard

Search Menu

Master

Transaction

- Leave Transaction
- Shift
- Application
- Attendance
- Transfer Attendance

Report

- Leave Reports
- Attendance Report
- Login Detail
- Other Reports

Configurations

### Coursewise Student Strength

Course	Male	Female	Other	Total
HOSTEL - 5	0	0	0	0
BCom - 3	100	50	50	200
BCA - 3	50	20	20	90
BBA - 3	100	20	20	140
BA-JEE - 3	20	10	10	40
BA-HGK - 3	10	5	5	20
BA-HES - 1	10	5	5	20
BA-HEG - 1	10	5	5	20
BA-CPS - 1	10	5	5	20
B.Sc-PMCs - 1	10	5	5	20
B.Sc-BiDM - 1	10	5	5	20
B Com - 1	10	5	5	20

### Genderwise Student Strength

Gender	Strength
Other	0
Female	500
Male	1100

### CasteCategorywise Student Strength

Caste Category	Strength
2A	100
2B	50
3A	300
3B	50
CAT1	10
Eshava	10
GM	100
OBC	50
SC	50
ST	50
Vokkaliga	50

### Religionwise Student Strength

Religion	Strength
BUDDHA	10
CHRISTIAN	10
HINDU	300
Jain	10
MUSLIM	10
OTHER	10

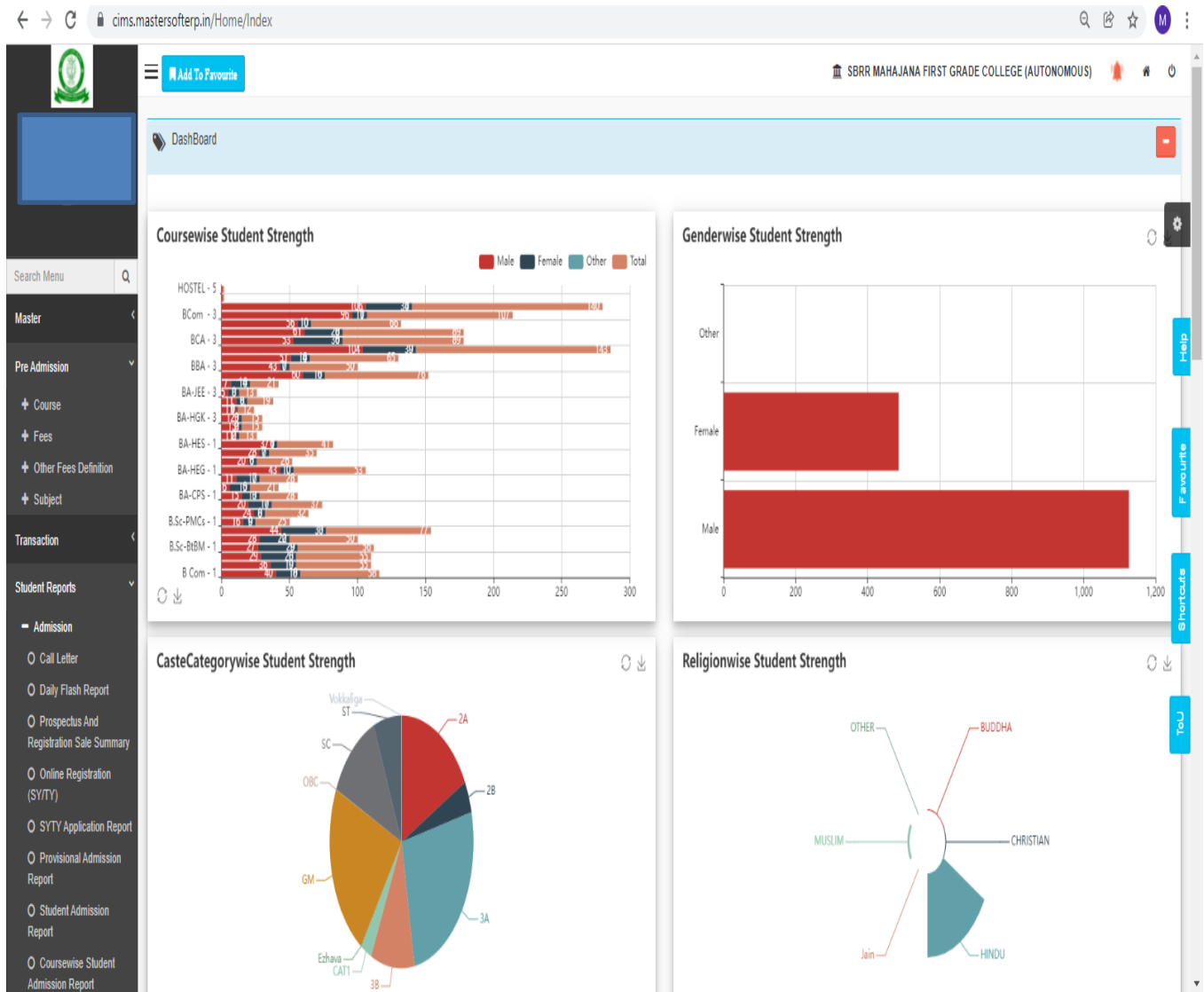

## Student Admission Support

fgc.mahajana.edu.in/admissions/

HOME ABOUT US COURSES ADMISSIONS FACULTY RESEARCH EVENTS GALLERY CONTACT

# ADMISSIONS

Home > Admissions

## WELCOME TO ONLINE APPLICATION PROCESS

Admissions Open

### ADMISSION CRITERIA

Any candidate who has passed two- year Pre-University Course of Karnataka State or any other Examination recognized as equivalent is eligible for admission to six semester Degree Programmes.

Candidates seeking admission to B.Sc. Degree programme should have studied at least two Science subjects as electives at the Pre-University level.

enrollonline.co.in/Registration/Apply/MFGC

SBRR MAHAJANA FIRST GRADE COLLEGE (AUTONOMOUS)  
JAYALAKSHMIPURAM, MYSURU, KARNATAKA

Welcome!!!

# ONLINE REGISTRATION

NOW OPEN FOR REGISTRATION

**NOTICE**  
IMPORTANT DATES FOR ONLINE REGISTRATION/APPLICATION 2022

BCom - 1	Start from 26/03/2021 12:00PM to 30/09/2021 12:00PM
BCA - 1	Start from 26/03/2021 12:00PM to 30/09/2021 12:00PM
BBA - 1	Start from 26/03/2021 12:00PM to 30/09/2021 12:00PM
BA-JEE - 1	Start from 26/03/2021 12:00PM to 30/09/2021 12:00PM
BA-HGK - 1	Start from 26/03/2021 12:04AM to 26/03/2021 12:02PM

Student Institution

Username\*

Password\*

Forgot password?

LOGIN GO TO SIGN UP

## Finance Accounts

cims.mastersofterp.in/Home/Index

SBRR MAHAJANA FIRST GRADE COLLEGE (AUTONOMOUS)

Dashboard

### Coursewise Student Strength

Course	Male	Female	Other	Total
HOSTEL - 5	100	50	50	200
BCom - 3	100	50	50	200
BCA - 3	100	50	50	200
BBA - 3	100	50	50	200
BA-JEE - 3	100	50	50	200
BA-HGK - 3	100	50	50	200
BA-HES - 1	100	50	50	200
BA-HEG - 1	100	50	50	200
BA-CPS - 1	100	50	50	200
B.Sc-PMCs - 1	100	50	50	200
B.Sc-BBM - 1	100	50	50	200
B Com - 1	100	50	50	200

### Genderwise Student Strength

Gender	Strength
Other	50
Female	50
Male	100

### CasteCategorywise Student Strength

### Religionwise Student Strength

# Examination

Dashboard for SBRR MAHAJANA FIRST GRADE COLLEGE (AUTONOMOUS)

Coursewise Student Strength

Course	Male	Female	Other	Total
HOSTEL - 5	100	30	0	130
BCom - 3	100	30	0	130
BCA - 3	100	30	0	130
BBA - 3	100	30	0	130
BA-JEE - 2	100	30	0	130
BA-HGK - 3	100	30	0	130
BA-HES - 1	100	30	0	130
BA-HEG - 1	100	30	0	130
BA-CPS - 1	100	30	0	130
B.Sc-PMCS - 1	100	30	0	130
B.Sc-BiBM - 1	100	30	0	130
B.Com - 1	100	30	0	130

Genderwise Student Strength

Gender	Strength
Male	1100
Female	500
Other	0

CasteCategorywise Student Strength

Caste Category	Strength
2A	100
2B	30
3A	300
3B	30
CAT1	30
Ezhava	30
GM	30
OBC	30
SC	30
ST	30
Vokkaliga	30

Religionwise Student Strength

Religion	Strength
BUDDHA	100
CHRISTIAN	30
HINDU	300
Jain	30
MUSLIM	30
OTHER	30

Search Menu 🔍

Master

Transaction

Pre Exam

- Activity Schedule
- Student Subject Allocation
- Bulk Students Subject Allocation
- Student Batch Allotment
- Student Exam Registration
- Add and modify Exam Subject Registration
- Exam Registration Unlock
- Subject Wise Backlog Exam Registration
- Revaluation Registration
- Exam Roll No Allocation
- Dummy Number Generation
- Room Allocation
- Hall Ticket Restricts

Result Process

Report

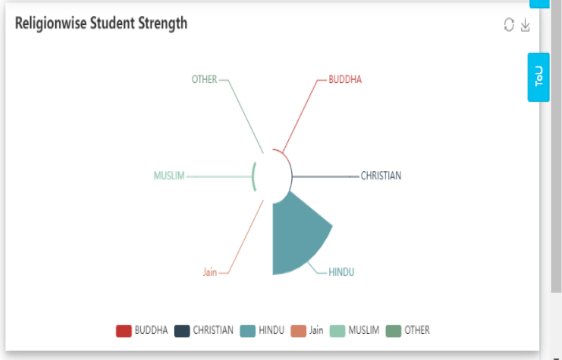
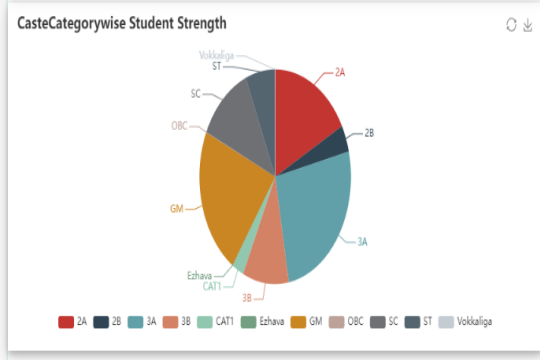
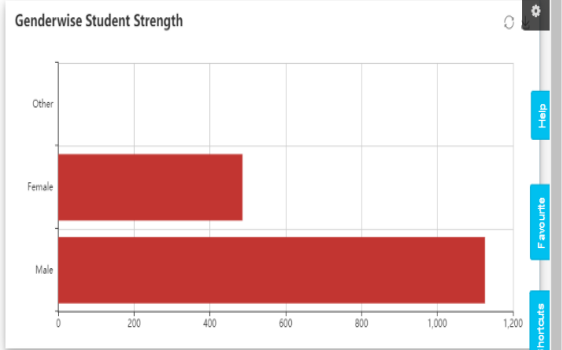
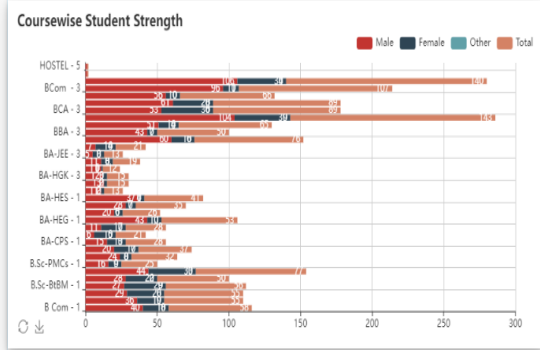

Counter: 29

Search Menu 🔍

Master

Transaction

Pre Exam

- Activity Schedule
- Student Subject Allocation
- Bulk Students Subject Allocation
- Student Batch Allotment
- Student Exam Registration
- Add and modify Exam Subject Registration
- Exam Registration Unlock
- Subject Wise Backlog Exam Registration
- Revaluation Registration
- Exam Roll No Allocation
- Dummy Number Generation
- Room Allocation
- Hall Ticket Restricts

Result Process

- Subject Teacher Allotment
- Course-Wise Mark Entry
- Course-Wise Mark Entry By Teacher
- Sub Exam Mark Entry
- CIA Mark Entry

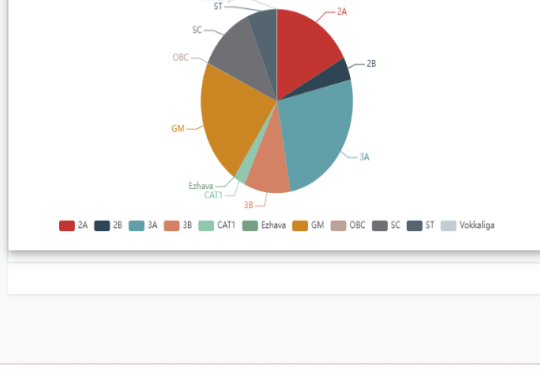
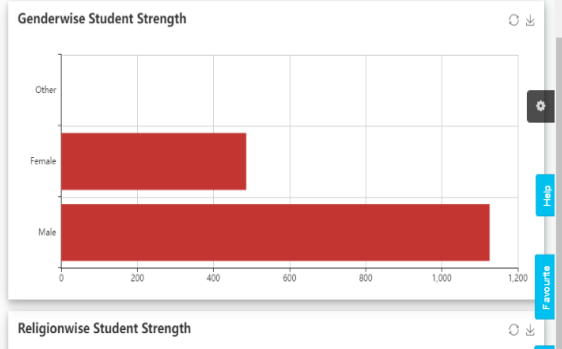
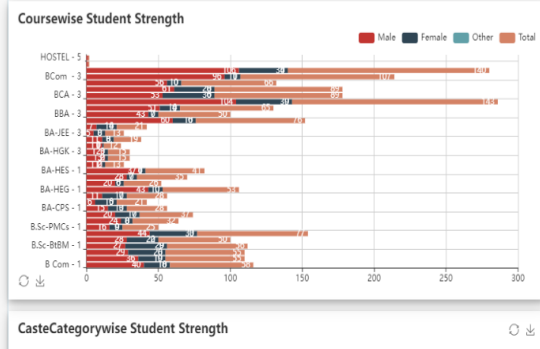

← → ↻ cims.mastersofterp.in/Home/Index 🔍 ☆ M

- Room Allocation Report
- Candidate Exam Fees Details Report
- Subject Wise Student Registration Report
- **Result Report**
  - CIA Reports
  - CIA/ESE Marks Details
  - Not Eligible List Report
  - CIA Marks Bulk SMS
  - Exam Subject Wise Report
  - Sub Exam Mark Entry Status Report
  - Course Wise Summary Report
  - Exam Wise Report
  - Question Paper Label Report
  - Question paper dispatch report
  - Moderation Reports
  - Castle Wise Result Report
  - Statement of Marks
  - Students Gally Report
  - Export Marks
  - Teacher Gracing Count Report
  - Result Analysis Report
  - Result Analysis Sem Wise Report
  - Provisional List
  - Revaluation Result
  - Exam Transcript Certificate

2A 2B 3A 3B CAT1 Eshava GM OBC SC ST Volkaliga

BUDDHA CHRISTIAN HINDU Jain MUSLIM OTHER

Help Favourite Shortcode ToU

← → ⚠ Not secure cloud.mastersofterp.in/OnlineResult.aspx?encrypt=1&OnlineResult.aspx%3fencrypt=&c=MTMxMDAwMDI= 🔍 ☆ M

**SBRR MAHAJANA FIRST GRADE COLLEGE (AUTONOMOUS)**  
JAYALAKSHMIPURAM, MYSURU, KARNATAKA

**EXAMINATION RESULT**

UG/PG EXAMINATION RESULTS - ESE NOV.2021

Enter Reg. No.\*

Welcome to Mastersoft ERP Solutions.